



LAYNE PERELLI, Ph.D.

OWNER,

GRAY MATTER METRICS, LLC

MAR 31, 2015

WHY CARE ABOUT FATIGUE?

IT'S A *"PROBLEM"*

- **ACCIDENTS AND DEATHS**
- **FINANCIAL COSTS**
- **EMPLOYEE HEALTH**
- **MORALE**
- **RETENTION**
- **PERFORMANCE**





TWO APPROACHES TO THE FATIGUE PROBLEM

FIRST APPROACH

REDUCE THE PROBLEM

TRY TO MINIMIZE FATIGUE



BUT WHAT IF DRIVER IS FATIGUED?

HOW DO YOU KNOW?

SECOND APPROACH

**IDENTIFY AND ATTACK THE
PROBLEM WHEN IT OCCURS!**

A VISION FOR THE FUTURE:

***A NEW TECHNOLOGY
FOR
PREVENTING ACCIDENTS
CAUSED BY
TIRED TRUCKERS***

WHAT IF ?

- **EASY TO LEARN**
- **FAST**
- **LANGUAGE FREE**
- **INEXPENSIVE**
- **AVAILABLE ON ANY MOBILE DEVICE**
- **SHOWS OPERATOR'S LOCATIONS**

AND

COULDN'T BE

FAKED!

ACCURATE

RELIABLE

USEFUL

AND, WHAT IF

HIS COMPANY WAS IMMEDIATELY NOTIFIED

OF

HIS IMPAIRED PERFORMANCE

LONG BEFORE

HE CAUSED AN ACCIDENT

JUST IMAGINE

IF A TRUCKING COMPANY DISPATCHER KNEW

WHENEVER ANY OF HIS DRIVERS WERE

DANGEROUSLY IMPAIRED

WHAT WOULD HE DO?

IF A TEST LIKE THIS EXISTED,

WOULD A COMPANY BUY IT

?

IS SUCH A TECHNOLOGY

POSSIBLE ?

CogSpeed

..... ***A Speedometer for the Brain***

BACKGROUND

- **EASY TO LEARN**
- **FAST**
- **LANGUAGE FREE**
- **INEXPENSIVE**
- **AVAILABLE ON ANY MOBILE DEVICE**
- **SHOWS OPERATOR'S LOCATIONS**

COGSPEED ALSO DETECTS

- **DRUGS**
- **ALCOHOL**
- **BRAIN DAMAGE/CONCUSSION**
- **AGING PROBLEMS**

***COGSPEED* SYSTEM**

- 1. ADMIN COMMAND PORTAL**
- 2. *COGSPEED* TEST - MOBILE APP**
- 3. MS AZURE CLOUD SERVER DATABASE**
- 4. E-MAIL ALERTS**
- 5. PERFORMANCE MONITORING SYSTEM**

ONE TEST FOR ALL IMPAIRMENTS

FATIGUE

ALCOHOL

DRUGS

BRAIN TRAUMA

SENILITY

ONE TEST WITH MULTIPLE APPLICATIONS

- **TRANSPORTATION INDUSTRIES**
- **HAZARDOUS ENVIRONMENTS**
- **CONSUMERS - PERSONAL USE**
- **MEDICAL MALPRACTICE**
- **DRUG EFFECTS**

- **SENIORS**
- **SPORTS - CONCUSSIONS**
- **EDUCATIONAL INSTITUTIONS**
- **RESEARCH**
- **GOVERNMENT - MILITARY**

TRANSPORTATION INDUSTRY

TRUCKING

COACH DRIVERS

BUS DRIVERS

METRO/LIGHT RAIL

MARITIME SHIPPING

RAILROADS

AIRLINES

FEDERAL DEPARTMENT OF TRANSPORTATION

COMPANY REQUIREMENTS

ANY MOBILE DEVICE FOR DRIVER

INTERNET CONNECTIVITY

MONTHLY FEE FOR EACH DRIVER

DESKTOP COMPUTER

BUSINESS RULES TO DEAL WITH IMPAIRED DRIVERS

GRAY MATTER METRICS

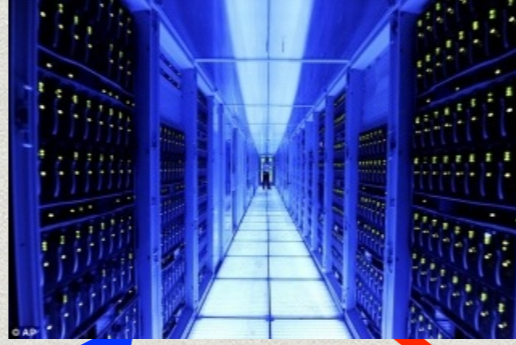

**CogSpeed
SCORES**

ALERTS

**CORRECTIVE
ACTION**

DRIVERS

**COMPANY
SAFETY
MONITOR**



BENEFITS

REDUCE ACCIDENTS

SAVE LIVES

SAVE MONEY

REDUCE LAWSUITS

REDUCE INSURANCE FEES

IMPROVE CORPORATE IMAGE

CORPORATE DATA ANALYSIS

“BIG DATA”

***“MEASUREMENT IS THE FIRST STEP THAT
LEADS TO CONTROL AND EVENTUALLY TO
IMPROVEMENT.***

***IF YOU CAN'T MEASURE SOMETHING, YOU
CAN'T UNDERSTAND IT.***

***IF YOU CAN'T UNDERSTAND IT, YOU CAN'T
CONTROL IT.***

***IF YOU CAN'T CONTROL IT, YOU CAN'T IMPROVE
IT.”***

— H. JAMES HARRINGTON

CURRENT STATUS

***COGSPEED* SYSTEM**

- 1. ADMIN COMMAND PORTAL**
- 2. *COGSPEED* TEST - MOBILE APP**
- 3. MS AZURE CLOUD SERVER DATABASE**
- 4. E-MAIL ALERTS**
- 5. PERFORMANCE MONITORING SYSTEM**

PLEASE HELP!

- **ASK QUESTIONS**
- **PROVIDE FEEDBACK**
- **SUGGEST OTHER AUDIENCES**

THANK YOU!

QUESTIONS?

The CogSpeed Test

Gray Matter Metrics

Cognitive App: CogSpeed

Welcome to Gray Matter Metric's CogSpeed App page. If you are looking to learn more about our ground breaking application to test cognitive processing, please visit GrayMatterMetrics.com

Register New User

If your company has given you an ACCESS CODE, please register here.

[Register »](#)

User Training

If you would like to learn more about how to take the test, please visit our training pages by clicking below.

[Learn more »](#)

Take the Test

To take the test on a touch-screen device, please log in here.

[Log In »](#)

Please note, you must be on a touch screen tablet, phone or other device when taking the test. The test is not designed to work on a desktop or laptop computer with a mouse and keyboard.

User Record

Register New User

Activation Code

First Name

Middle Name

Last Name

Users Email

[Privacy Policy](#)

Mailing List

Please add me to the CogSpeed mailing list.

phone

Gender

Birthdate

MM/DD/YYYY

Home Zip Code

Job Title

TOS Accepted

I have read and understand the [Terms Of Service](#).

User Name

This must be unique in the system. Email addresses work well.

Password

Must be at least 7 characters long, having both upper and lower case letters and at least 1 number. Keep this in a safe place and do not share it with anyone.

Confirm Password

Create

Gray Matter Metrics

Cognitive App: CogSpeed

Welcome to Gray Matter Metric's CogSpeed App page. If you are looking to learn more about our ground breaking application to test cognitive processing, please visit GrayMatterMetrics.com

Register New User

If your company has given you an ACCESS CODE, please register here.

[Register »](#)

User Training

If you would like to learn more about how to take the test, please visit our training pages by clicking below.

[Learn more »](#)

Take the Test

To take the test on a touch-screen device, please log in here.

[Log In »](#)

Please note, you must be on a touch screen tablet, phone or other device when taking the test. The test is not designed to work on a desktop or laptop computer with a mouse and keyboard.



graymattermetrics



CogSpeed



Test Now!



CogSpeed

laynep

.....|



Login

Select your Test Mode

Test Interval Mode 1 2 3 4 5 6

Performance Monitoring Mode

Standard Mode

On Demand

Ok



CogSpeed



Test Now!

-18

-12

Time Asleep

10 00 PM Yesterday

Time Awake

6 00 AM Today

Hours in Bed: 8:00

Sleep Quality: Restless



Skip

Ok

Select how you feel right at this moment

7. FULLY ALERT, WIDE AWAKE

6. VERY LIVELY, RESPONSIVE, BUT NOT AT PEAK

5. OKAY, ABOUT NORMAL

4. LESS THAN SHARP, LET DOWN

3. FEELING DULL, LOSING FOCUS

2. VERY DIFFICULT TO CONCENTRATE, GROGGY

1. UNABLE TO FUNCTION, READY TO DROP

Ok

Take this test only when you're
in a safe condition to do so.

Ready?

No

Yes

Think Fast!

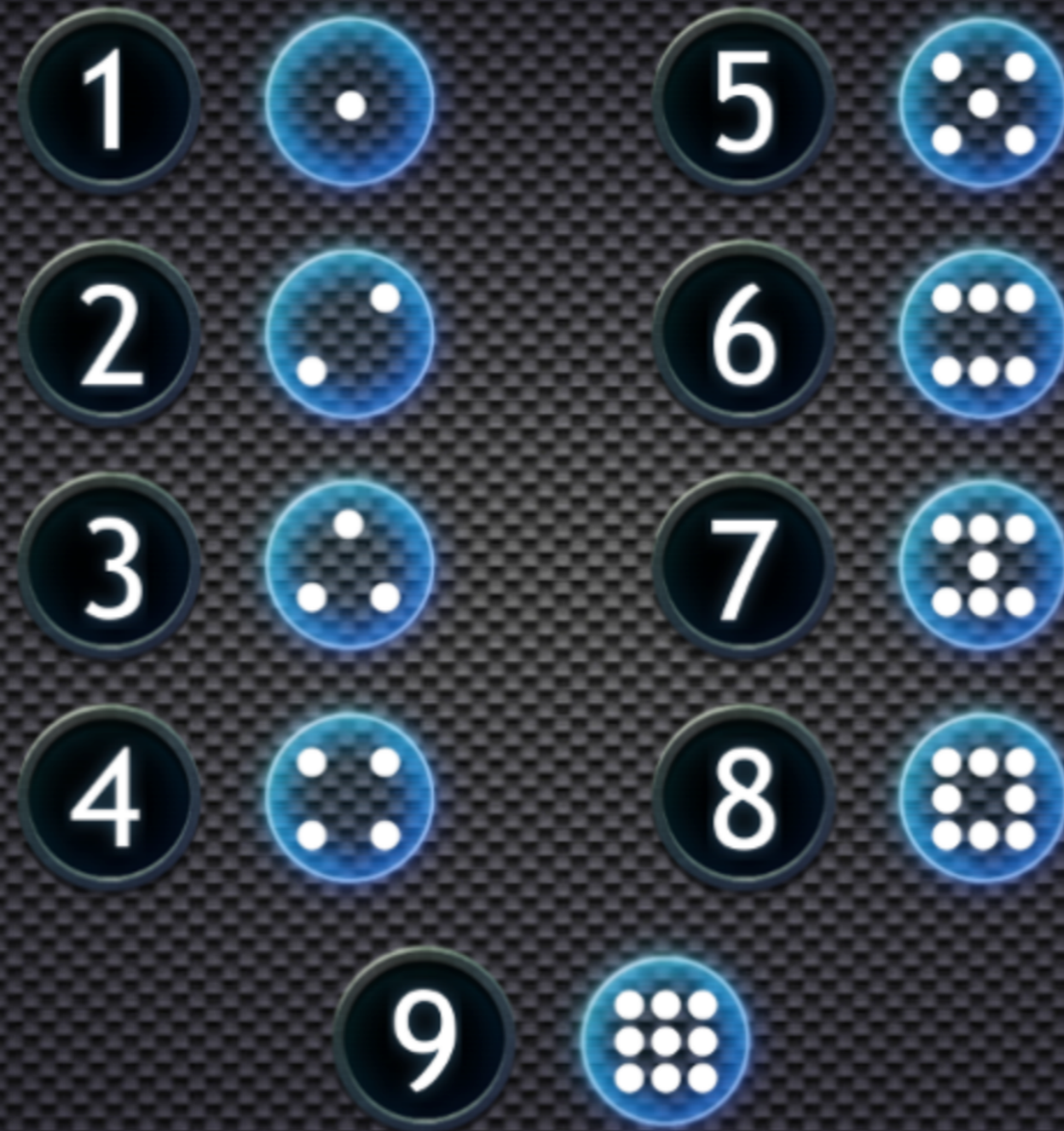





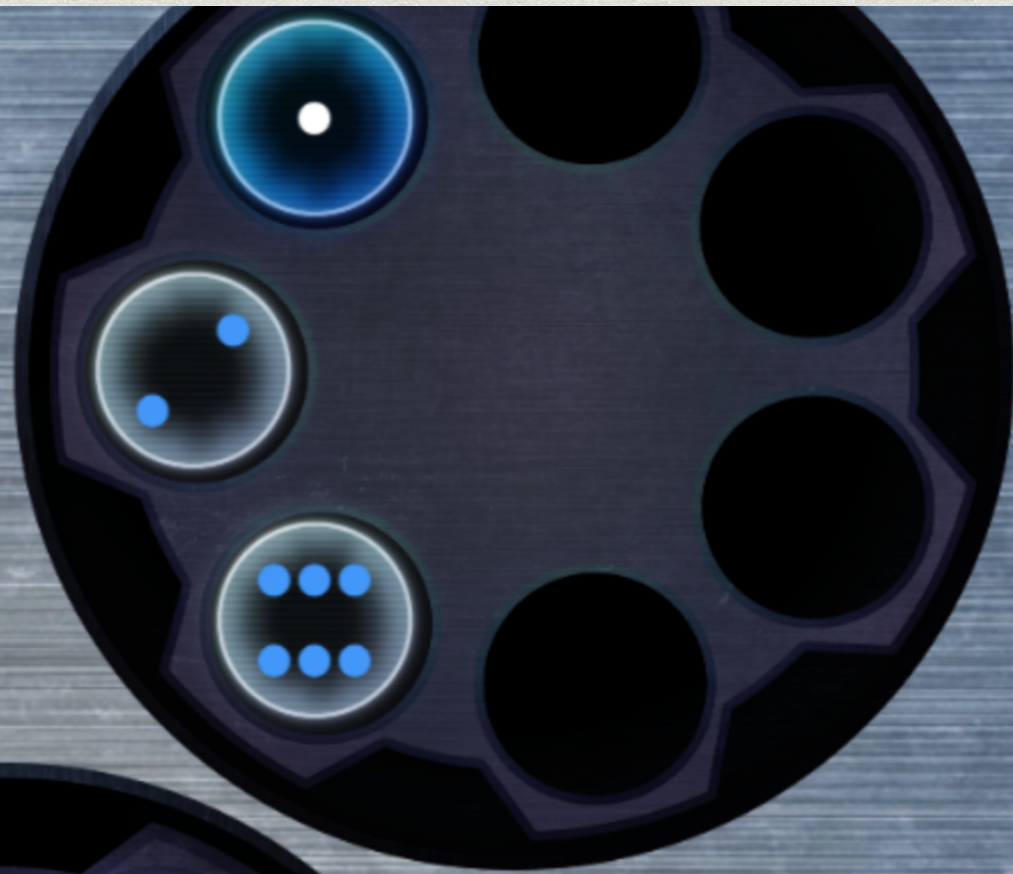



NO SCORE:

User Not Responding



Retest

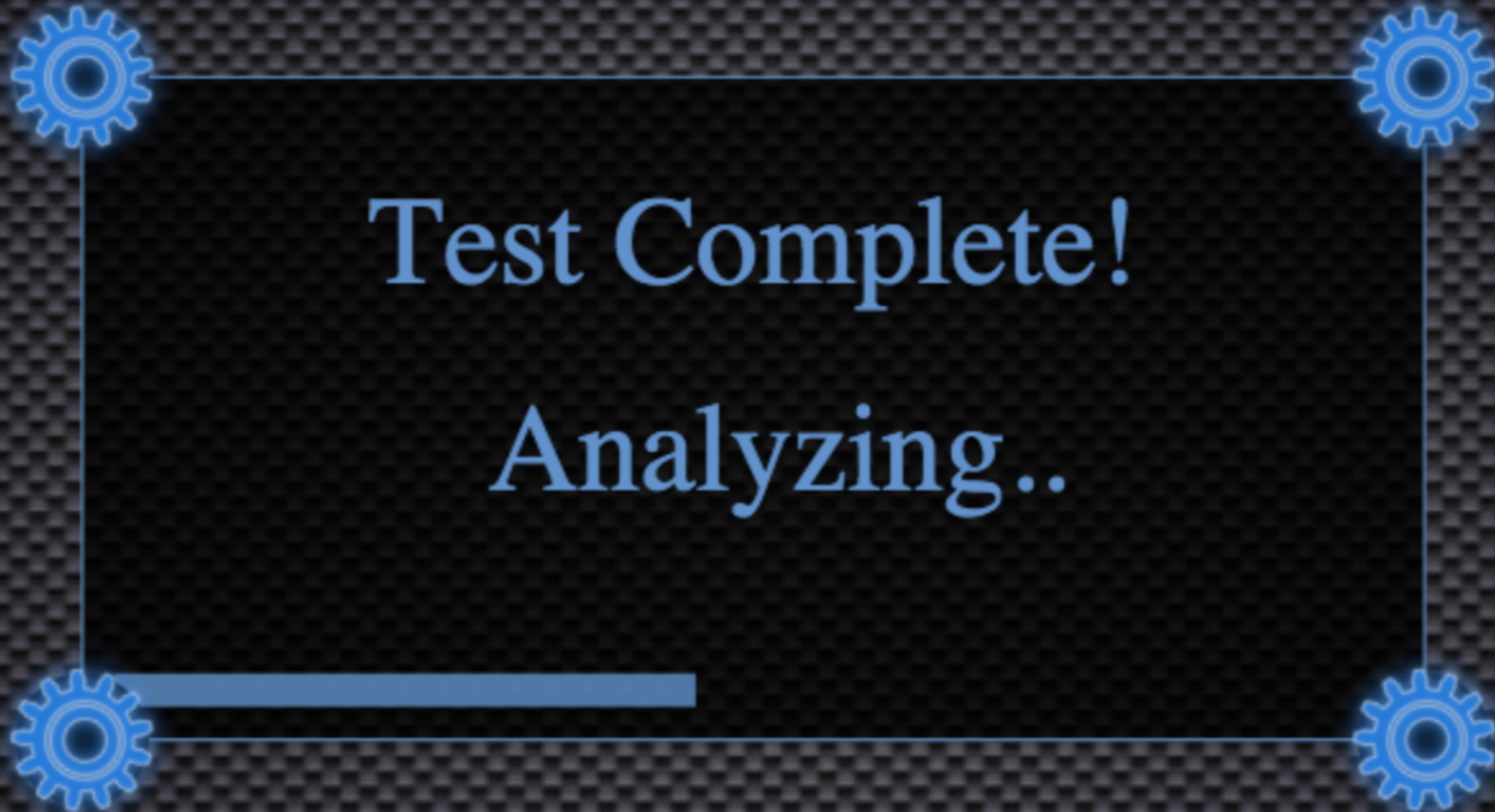

Test Complete!
Analyzing..



Test Complete!

Success



Tap to Show Results

CPI 69 - 60
Seem OK, PASSABLE.

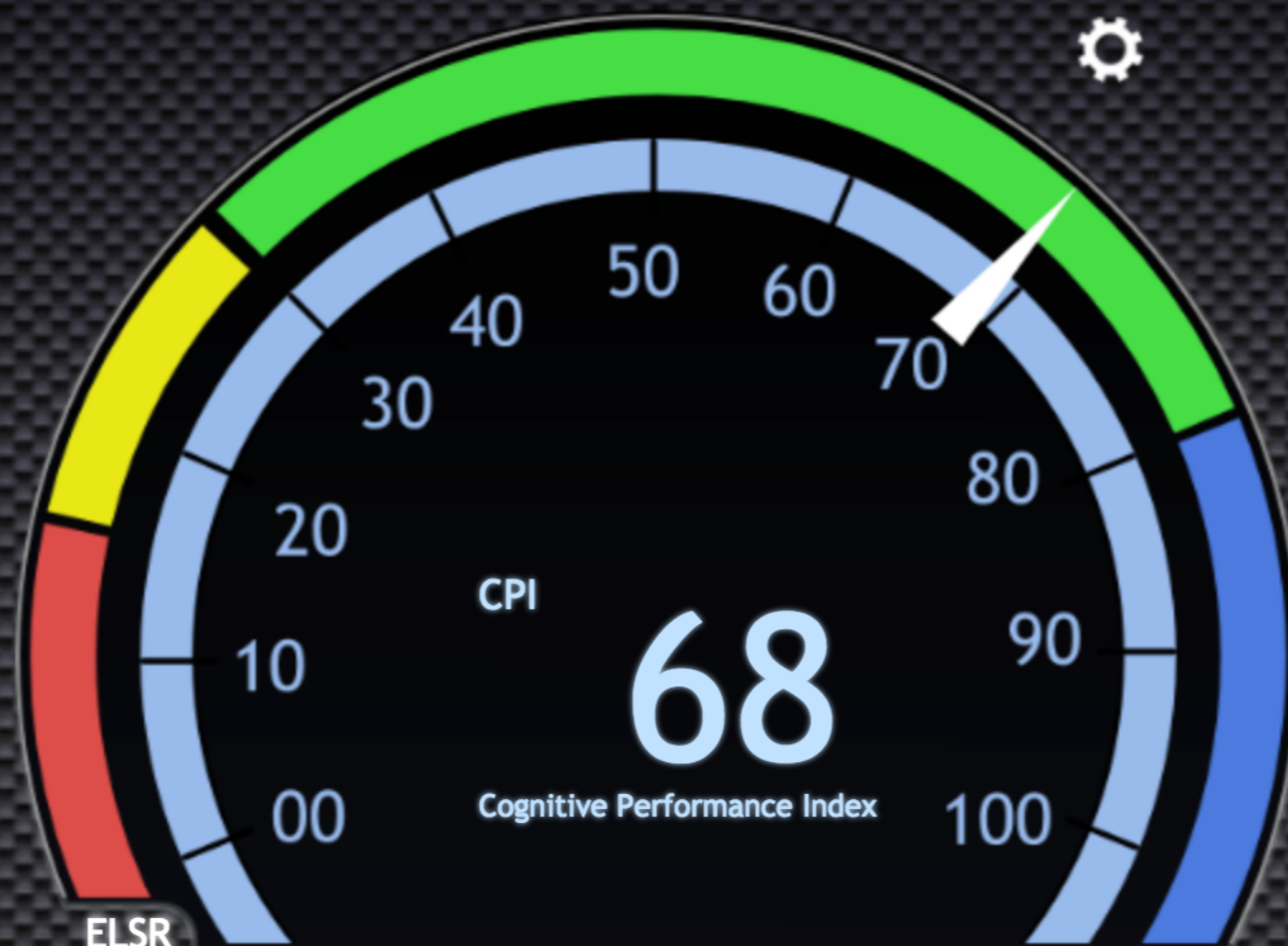

ELSR

1 2 3 4 5 6 7

Energy Level Self Report

Slept

6h 58m 

Last Test

1/26/2015
10:32 AM

Awake

5h 1m 

Next Test

N/A

Home

Set your timer for Next Test:

12:36 PM

Ok



CogSpeed



Test Now!

notice@cogspeed.com

To: safety@a-1chemtransport.com

Alert Notice from GMM: Trucker1 scored 15

Subject: Alert Notice from Gray Matter Metrics for TRUCKER1

You have requested notification for all employees scoring below 30.

**On 3/12/2015 at 10:22 PM, TRUCKER1
produced a CogSpeed score of 15.**

Contact information on record:

Phone: 809-444-8796

e-mail: trucker1@a-1chemtransport.com

**CogSpeed scores below 20 may indicate possible cognitive performance impairment.
It is recommended that you take any necessary corrective action in accordance with the
procedures established by your Company.**

**Any further dissemination of this information contained in this e-mail should be controlled
according to Company privacy policies.**

**THIS MESSAGE IS INTENDED ONLY FOR THE USE OF THE INDIVIDUAL OR ENTITY TO WHICH
IT IS ADDRESSED AND MAY CONTAIN INFORMATION THAT IS PRIVILEGED, CONFIDENTIAL,
AND EXEMPT FROM DISCLOSURE UNDER APPLICABLE LAW**

**If the Reader of this message is not the intended recipient, or the employee or agent
responsible for delivery of this message to the intended recipient, you are hereby notified that
any dissemination, distribution, forwarding, or copying of this communication is strictly
prohibited. If you have received this communication in error, please notify the sender
immediately by e-mail or telephone, and delete the original message immediately. Thank you.**

**Gray Matter Metric, LLC
San Antonio, TX, 78259**

On 3/12/2015 at 4:22 AM, TRUCKER1 produced a **CogSpeed score of 15.**

Contact information on record:

Phone: 809-444-XXXX

e-mail: trucker1@a-1chemtransport.com

CogSpeed scores below 20 may indicate possible cognitive performance impairment.

It is recommended that you **take any necessary corrective action in accordance with the procedures established by your Company.**

CogSpeed v1.00.006

User Name: trucker1
2015-01-09_16:35:20
Test Mode: INTERVAL
Screen Resolution: 600x960
Geoloc: (lat: 29.4265782, long: -98.493374)

ELSR: 5
BRD: 944.0614000007511
IPR: 1.0592531375599135
CPI: 74.56708500798847 (VALID)

Test 1
2015-01-09_16:35:20
Endcode: COMPLETE
Test Duration: 52sec
BRD: 944ms, Self Pace ms: 994ms
Block Delta: 100ms
Block Range: 100, (894 -> 994)
Block Count: 2

Correct Response Time - Mean: 522.08ms
Correct Response Time - Standard Deviation: 462.1477

000 s:0 (3),4,N,(9),5,(1) F->5 Correct This,t: 3323ms,r: n/a,d: 3325ms
0 Time: 3324, Input:5

001 s:0 O,U,7,(5),(3),(X) S->7 Correct This,t: 1025ms,r: n/a,d: 1028ms
0 Time: 1025, Input:7

002 s:0 5,(2),6,W,(9),(3) W->2 Correct This,t: 994ms,r: n/a,d: 994ms
0 Time: 993, Input:2

003 s:0 6,(4),5,(X),(7),2 F->5 Correct This,t: 954ms,r: n/a,d: 954ms
0 Time: 954, Input:5

004 s:0 3,(2),(4),X,8,(1) E->8 Correct This,t: 1056ms,r: n/a,d: 1056ms
0 Time: 1056, Input:8

005 s:1 1,(3),2,(8),(6),O W->2 Correct This,t: 851ms,r: n/a,d: 852ms
0 Time: 851, Input:2

006 s:1 5,7,(4),(3),(6),2 U->4 Correct This,t: 968ms,r: n/a,d: 968ms
0 Time: 968, Input:4

007 s:1 5,2,S,(3),(7),(6) S->7 Correct This,t: 1047ms,r: n/a,d: 1048ms
0 Time: 1048, Input:7

008 s:1 (W),S,X,N,(U),(E) 2->W Correct This,t: 1048ms,r: n/a,d: 1048ms
0 Time: 1048, Input:W

009 s:1 (8),(9),(1),3,5,7 T->3 Correct This,t: 1040ms,r: n/a,d: 1041ms [1,1,1,1,1,1,1] (100%)
0 Time: 1040, Input:3

010 s:2 (7),(9),(3),4,1,8 U->4 No Input,t: n/a,r: n/a,d: 1052ms,tD: 1044ms [1,1,1,1,1,1,0] (87%)

011 s:2 5,(3),(7),8,4,(2) E->8 Correct This,t: 27ms,r: 0.03,d: 29ms,tD: 1044ms [1,1,1,1,1,0,1] (87%)
0 Time: 28, Input:8

012 s:2 5,(7),(1),8,(X),2 F->5 No Input,t: n/a,r: n/a,d: 1032ms,tD: 1019ms [1,1,1,1,0,1,0] (75%)

013 s:2 N,F,(S),(E),(T),O 3->T Correct Last,t: 86ms,r: 0.08,d: 86ms,tD: 1019ms [1,1,1,1,0,1,0,1] (75%)
0 Time: 86, Input:N

000 s:0 (3),4,N,(9),5,(1) F->5 Correct This,t: 3323ms,r: n/a,d: 3325ms
0 Time: 3324, Input:5

001 s:0 O,U,7,(5),(3),(X) S->7 Correct This,t: 1025ms,r: n/a,d: 1028ms
0 Time: 1025, Input:7

002 s:0 5,(2),6,W,(9),(3) W->2 Correct This,t: 994ms,r: n/a,d: 994ms
0 Time: 993, Input:2

003 s:0 6,(4),5,(X),(7),2 F->5 Correct This,t: 954ms,r: n/a,d: 954ms
0 Time: 954, Input:5

004 s:0 3,(2),(4),X,8,(1) E->8 Correct This,t: 1056ms,r: n/a,d: 1056ms
0 Time: 1056, Input:8

005 s:1 1,(3),2,(8),(6),O W->2 Correct This,t: 851ms,r: n/a,d: 852ms
0 Time: 851, Input:2

006 s:1 5,7,(4),(3),(6),2 U->4 Correct This,t: 968ms,r: n/a,d: 968ms
0 Time: 968, Input:4

007 s:1 5,2,S,(3),(7),(6) S->7 Correct This,t: 1047ms,r: n/a,d: 1048ms
0 Time: 1048, Input:7

008 s:1 (W),S,X,N,(U),(E) 2->W Correct This,t: 1048ms,r: n/a,d: 1048ms
0 Time: 1048, Input:W

009 s:1 (8),(9),(1),3,5,7 T->3 Correct This,t: 1040ms,r: n/a,d: 1041ms [1,1,1,1,1,1,1] (100%)
0 Time: 1040, Input:3

010 s:2 (7),(9),(3),4,1,8 U->4 No Input,t: n/a,r: n/a,d: 1052ms,tD: 1044ms [1,1,1,1,1,1,0] (87%)

011 s:2 5,(3),(7),8,4,(2) E->8 Correct This,t: 27ms,r: 0.03,d: 29ms,tD: 1044ms [1,1,1,1,1,0,1] (87%)
0 Time: 28, Input:8

012 s:2 5,(7),(1),8,(X),2 F->5 No Input,t: n/a,r: n/a,d: 1032ms,tD: 1019ms [1,1,1,1,0,1,0] (75%)

013 s:2 N,F,(S),(E),(T),O 3->T Correct Last,t: 86ms,r: 0.08,d: 86ms,tD: 1019ms [1,1,1,1,0,1,0,1] (75%)
0 Time: 86, Input:N

014 s:2 9,(T),(O),(X),S,3 7->S No Input,t: n/a,r: n/a,d: 1003ms,tD: 994ms [1,1,1,0,1,0,1,0] (62%)

015 s:2 1,(9),6,7,(4),(8) E->8 Correct Last,t: 41ms,r: 0.04,d: 42ms,tD: 994ms [1,1,0,1,0,1,0,1] (62%)
0 Time: 42, Input:4

CogSpeed v1.00.006

User Name: TRUCKER1

2015-01-09_16:35:20

Test Mode: INTERVAL

Screen Resolution: 600x960

Geoloc: (lat: 29.4265782, long: -98.493374)

ELSR: 5

BRD: 944.0614000007511

IPR: 1.0592531375599135

CPI: 74.56708500798847 (VALID)

Test 1

2015-01-09_16:35:20

Endcode: COMPLETE

Test Duration: 52sec

BRD: 944ms, Self Pace ms: 994ms

Block Delta: 100ms

Block Range: 100, (894 -> 994)

Block Count: 2

Correct Response Time - Mean: 522.08ms

Correct Response Time - Standard Deviation: 462.1477

HOW DOES CogSpeed WORK

?

“A SPEEDOMETER FOR THE BRAIN”

O2

IGNITION SYSTEM

FUEL



COOLING SYSTEM

LUBRICATION



WHEN YOUR SPEEDOMETER SAYS YOU'RE SLOWING DOWN SOMETHING IS WRONG WITH YOUR ENGINE,

CLOUD

CogSpeedTM

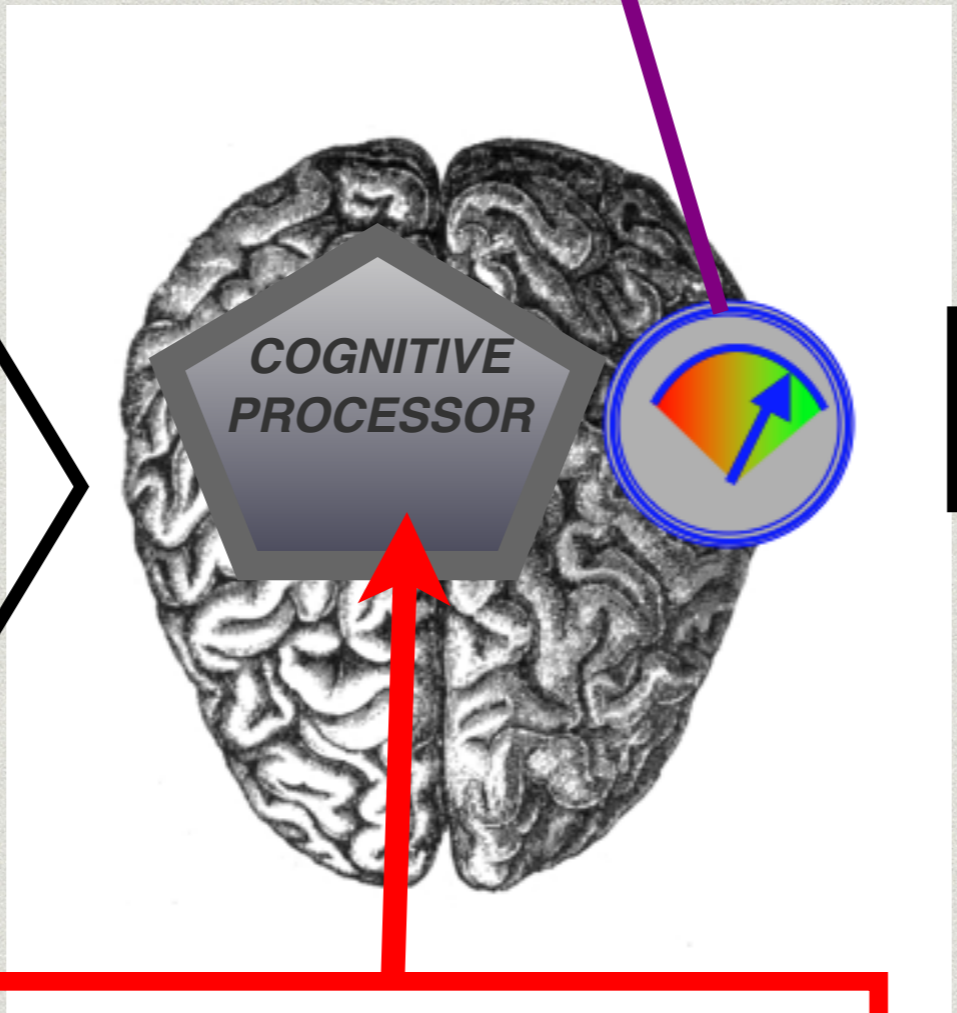
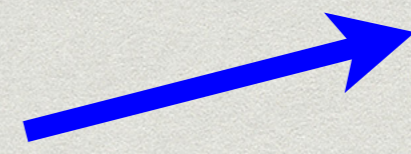

INFO INPUT

INFO OUTPUT

***SENSORY
INPUT***

***MOTOR RESPONSE
OUTPUT***

VISUAL AUDITORY TACTILE

5D MODERATOR VARIABLES

- DRUNK***
- DROWSY***
- DRUGGED***
- DAMAGED***
- DILAPIDATED***

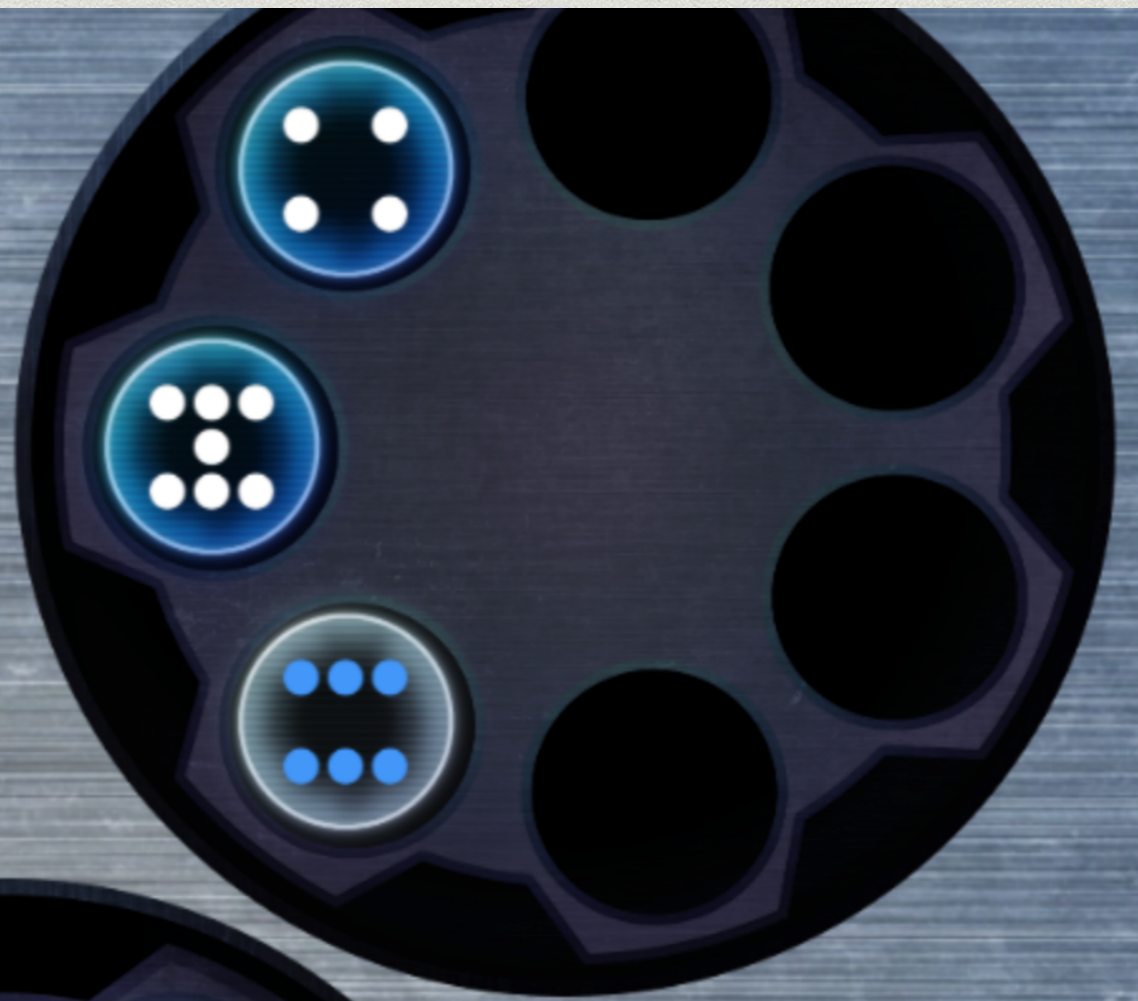
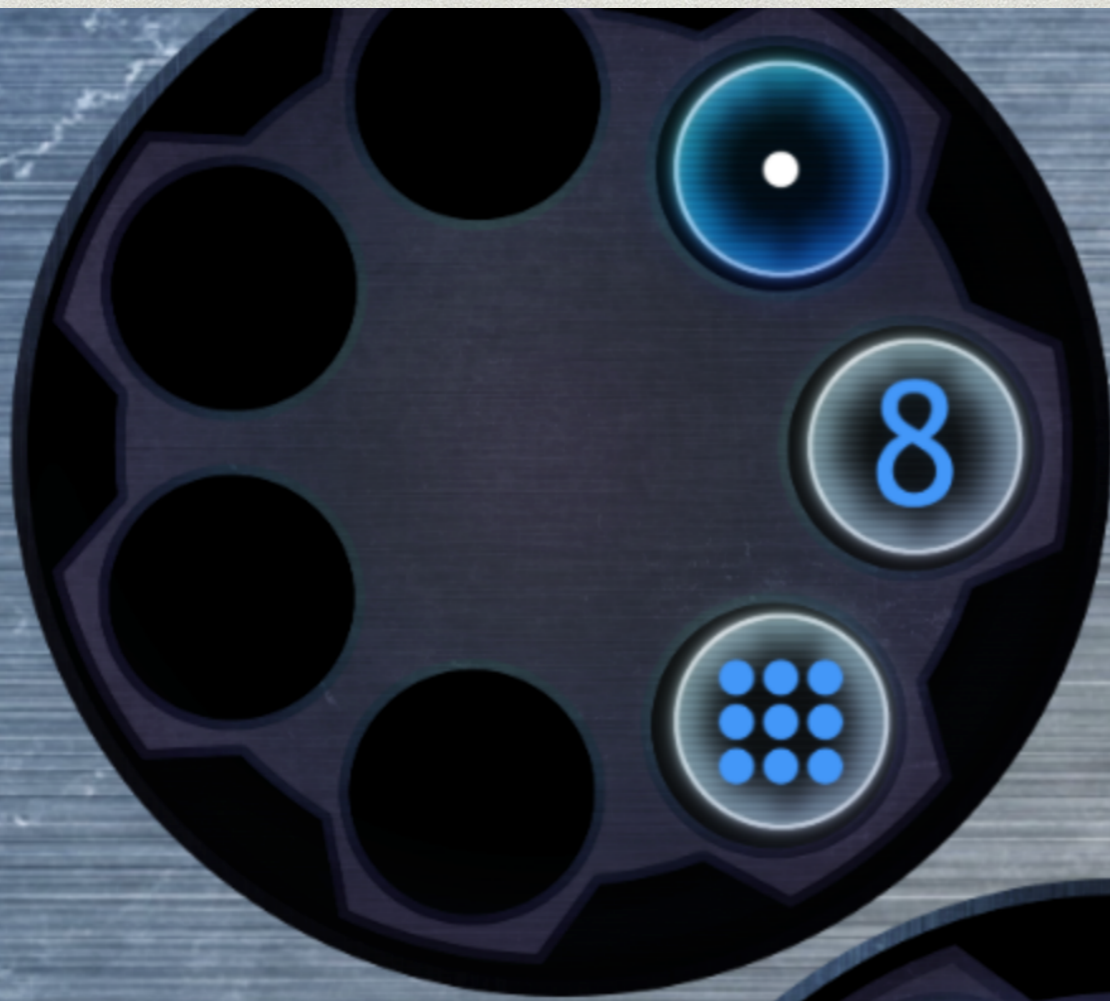

HIGH SPEED

ADAPTIVE

COMPUTER

INTERACTION

SELF-PACED STAGE

MACHINE-PACED STAGE

VERIFICATION STAGE

CONTINUAL CHECK

ERRORS

RANDOM RESPONSES

GAMING

**COGSPEED
TEST SCORE**

FATIGUE

BLOOD ALCOHOL LEVEL

DRUGS

BRAIN TRAUMA

SENILITY

**SUBJECTIVE
FEELINGS
OF
COMPETENCE**

**ACTUAL
ABILITY
TO PERFORM
ON THE JOB**

END

GRAY MATTER METRICS, LLC

LAYNE PERELLI, PH D, OWNER/CEO

- **TECHNOLOGY DEVELOPMENT**
- **SCIENTIFIC RESEARCH**
- **APP DESIGN**

MIKE ROUTEN, CHIEF TECHNOLOGY OFFICER

- **SOFTWARE ENGINEER**
- **SYSTEM ADMINISTRATOR**
- **SERVER/DATA BASE DEVELOPMENT**

CHLOE LYKES, PUBLIC RELATIONS

- **WEB SITE DESIGN**
- **SOCIAL MEDIA**

INVESTMENT OPPORTUNITIES

FUNDING FOR COMPLETION

FINISH SOFTWARE DEVELOPMENT

2 SOFTWARE ENGINEERS X 3 MONTHS

~\$45,000

PROTOTYPE TEST WITHOUT SPONSOR

3 MONTHS

~\$40,000

~\$90,000

FOLLOW-ON FUNDING

OPERATING EXPENSES

~ \$15,000/MONTH X 6 MONTHS =

~\$90,000

TOTAL

~\$90,000

~\$90,000

~\$180,000

COMPANY'S INVESTMENT: \$200,000

YOUR RETURN: 2-YEAR SUBSCRIPTION FOR 1,000 DRIVERS

FULL GMM SUPPORT

COMPLETE DATA STORAGE

MONITORED BY COMPANY SAFETY MANAGER

POTENTIAL INSURANCE REDUCTION

RECOGNITION AS WORLD LEADER ADVANCING SAFE DRIVING TECHNOLOGY

\$20/month per driver x 1,000 x 24 months

= \$480,000

**COMPONENTS
AVAILABLE
TO CREATE
AN ENTIRELY NEW INDUSTRY**

**REALTIME
COGNITIVE PERFORMANCE
MEASUREMENT**

**TREMENDOUS
SOCIAL
AND
COMMERCIAL NEED**

**SAVES
LIVES AND MONEY**

**ENHANCES
PERSONAL
WELL-BEING**

**WIDE-RANGING
APPLICATIONS**

**AT LEAST 20
POTENTIAL
UNTAPPED
MAJOR
MARKETS**

**REVOLUTIONARY NEW
TECHNOLOGY**

**DEVELOPED
FOR MEASURING
COGNITIVE PERFORMANCE**

CogSpeed

**NEW CAPABILITY AVAILABLE
TO DELIVER THE TECHNOLOGY**

**THE iPad
and
Tablets**

WHY COGSPEED?

.....TO SAVE LIVES

**OUR TECHNOLOGY ADDRESSES AN URGENT ISSUE FOR SOCIETY:
IDENTIFIES COGNITIVE IMPAIRMENT CAUSED BY**

- FATIGUE**
- ALCOHOL**
- DRUGS - PRESCRIPTION AND RECREATIONAL**
- BRAIN TRAUMA/CONCUSSION**
- SENILITY**

HOW DOES CogSpeed WORK?

THINK OF IT AS

“A SPEEDOMETER FOR THE BRAIN”

HOW DOES **CogSpeed** WORK?

THINK OF IT AS A “SPEEDOMETER FOR THE BRAIN”

**MEASURES COGNITIVE IMPAIRMENT,
IE DECREASED MENTAL ALERTNESS OR ABILITY TO THINK QUICKLY DUE TO
FATIGUE, DRUGS, ALCOHOL, BRAIN DAMAGE, SENILITY**

HELPS VERIFY WORKERS ARE SAFE ON THEIR JOB

**AN ADVANCED ADAPTIVE ALGORITHM COUPLED WITH SECURE DATA STORAGE
THAT NOBODY EVER THOUGHT OF BEFORE
VALIDATED IN MY PhD RESEARCH
PATENTED TECHNOLOGY**

2-MINUTE SELF-CONTAINED TEST

- EASY TO LEARN**
- HARD TO FOOL**
- ACCURATE**

STORES EVERY SCORE IN SECURE AZURE DATABASE

CAN SEND ANALYTICS TO MONITORING CENTERS ANYWHERE IN THE WORLD

THERMOMETER

- SIMPLE**
- QUICK**
- INEXPENSIVE**
- CAN BE USED ANYWHERE**
- EFFECTIVE**
- MULTIPLE DIAGNOSTICS**

**NOTHING YET LIKE THIS FOR FATIGUE
OR COGNITIVE IMPAIRMENT ASSESSMENT**

CogSpeed Cognitive Performance Measurement System

- 1. Admin Command Portal**
- 2. CogSpeed Reliability Test - Web App**
- 3. Microsoft Azure Cloud Server - DATABASE**
- 4. e-mail Alert System**
- 5. Performance Monitor**

WHAT DOES COGSPEED DO FOR YOU? YOUR COMPANY?

- ***PREVENTS FATIGUE-RELATED ACCIDENTS***
- ***SAVES MONEY AND LIVES***
- ***IMPROVES COMPANY IMAGE AS LEADER IN SAFETY***

WHAT PROBLEMS DOES COGSPEED SOLVE?

- ***IDENTIFIES DRIVERS WHO BECOME UNFIT DUE TO FATIGUE, DRUGS, OR ALCOHOL, AND***
- ***NOTIFIES THE TRUCKING COMPANY FOR CORRECTIVE ACTION.***

**WHAT IF THERE WAS
A VERY QUICK FATIGUE TEST
A DRIVER COULD TAKE
THROUGHOUT THE DAY OR NIGHT,
ANYWHERE,
AS OFTEN AS NEEDED**

TO BE EFFECTIVE

THE DRIVER WOULD HAVE TO BE

IDENTIFIED AS

IMPAIRED

BEFORE

HE PASSED OUT AND CAUSED AN ACCIDENT!



